

PLAN SHOWING THE PROPOSED CONSTRUCTION OF OFFICE CUM GODOWN BUILDING IN PLOT NO. D-9 S.NO.811/2pt & 883pt OF MADHAVARAVAM VILLAGE AT MBTT COMPLEX scale:-1:100.



SPECIFICATION.

1. P.C.C. 1:4:8 USING 40MM HBG JELLY FOR FOUNDATION. BED CONCRATE
2. R.C.C WORK 1:2:4. USING 20MM HBG STONE JELLY.
3. BRICK WORK IN C.M. 1:5 FOR FOUNDATION FOOTINGS, SUPER STRUCTURE.
4. 12MM TK. CEMENT PLASTERS CM 1:4.
5. ALL WOOD WORKS ARE IN SEASONED

SCHEDULE OF JOINERIES.

ROLLING SHUTTER - RS	3.05 X 2.44
ROLLING SHUTTER - RS	1.52 X 2.44
DOOR	1.00 X 2.14
DOOR	0.76 X 2.14
WINDOW	1.22 X 1.37
VENTILATOR	0.91 X 0.61

AREA STATEMENT.

AREA OF SITE	- 111.93 M ²
GROUND FLOOR AREA	- 55.38 M ²
FIRST FLOOR AREA	- 55.38 M ²
TOTAL FLOOR AREA	- 110.76 M ²
COVERAGE	- 49.47 %
FLOOR SPACE INDEX	- 0.989

LEGEND

- PROPOSED WORK.
- EXG. ROAD
- SITE BOUNDARY.

OWNER

D. Pulayyappan

K. SELVAM, B.E. AME, C.Eng (I) A.I.V.
 Consulting Civil Engineer Chartered Engineer
 Approved Value Licensed Surveyor,
 Class-I Reg No: 78/2001-2002
 Co. of Chennai.
 No. 15, East Club Road,
 Shenoy Nagar, Chennai-600 030.
 Ph: 6447615

LICENSED SURVEYOR.

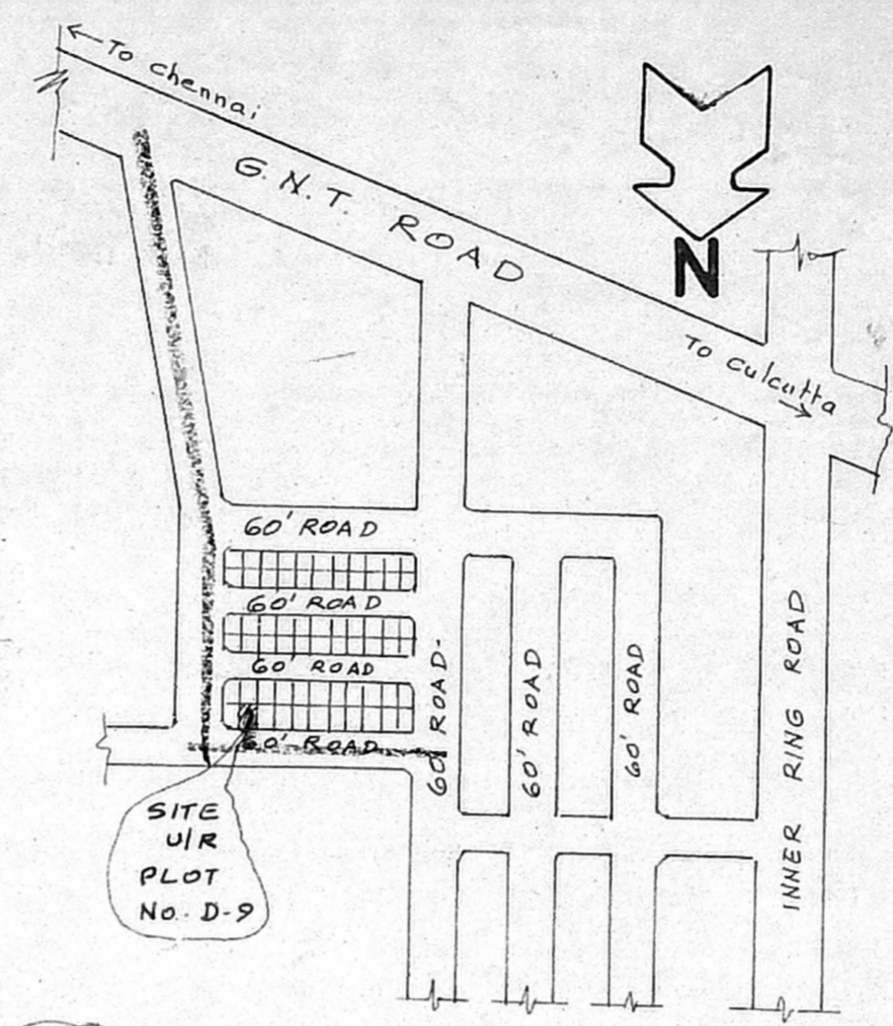

KEY PLAN

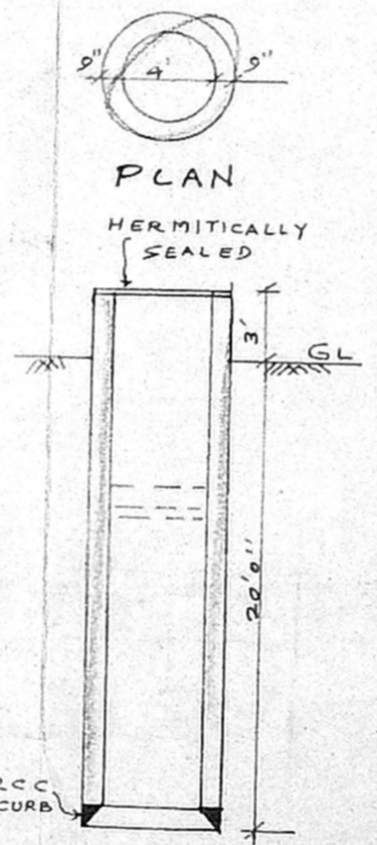

SECTION OF SEPTIC TANK.

SECTION OF WELL

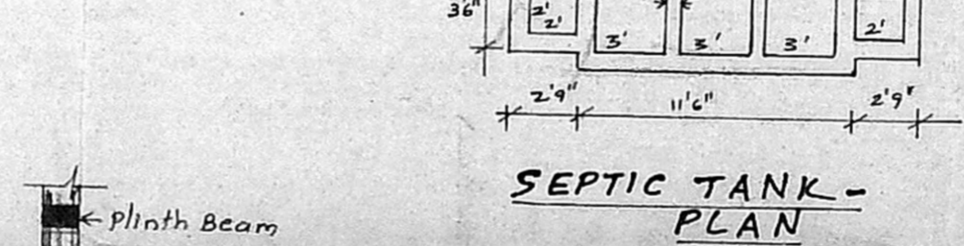

SEPTIC TANK - PLAN

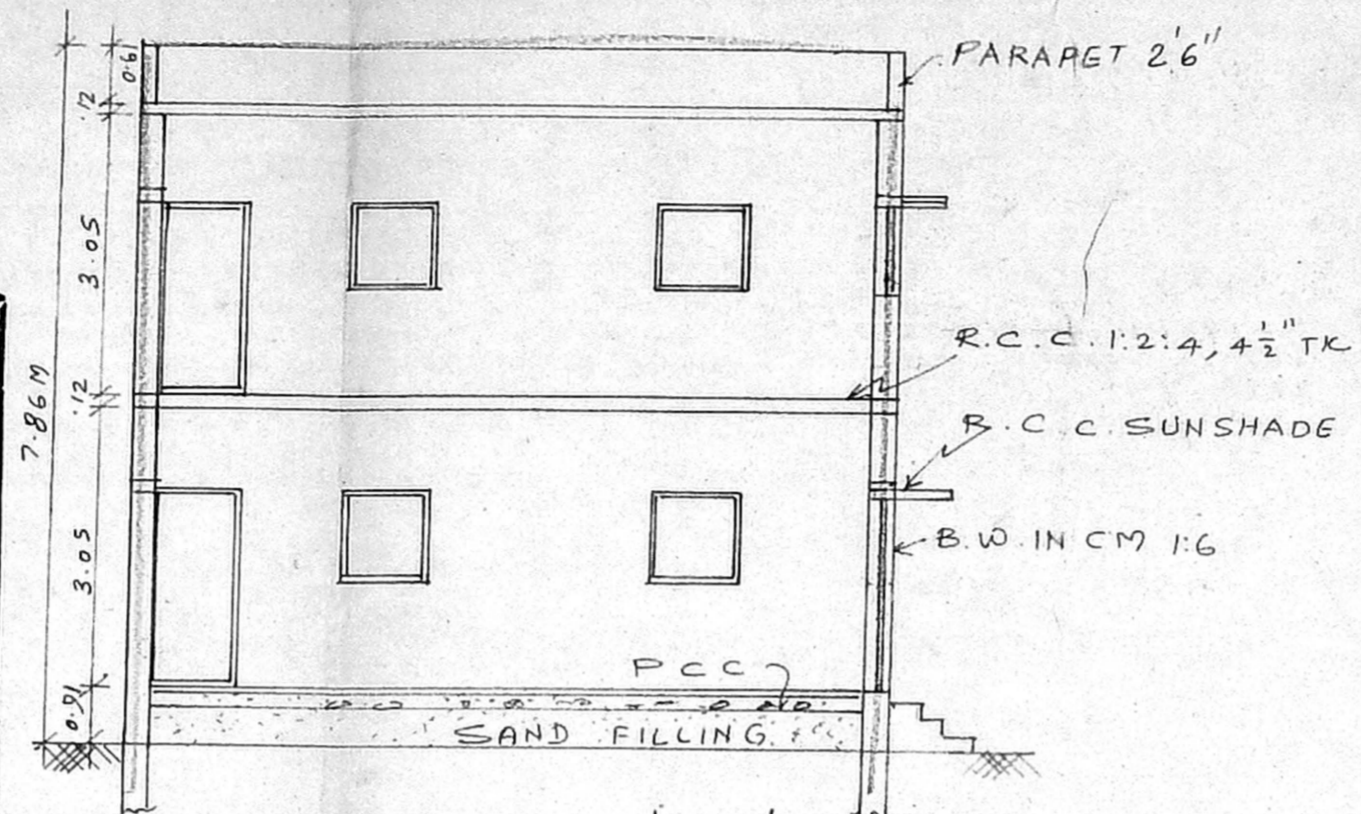

section on 'AB'

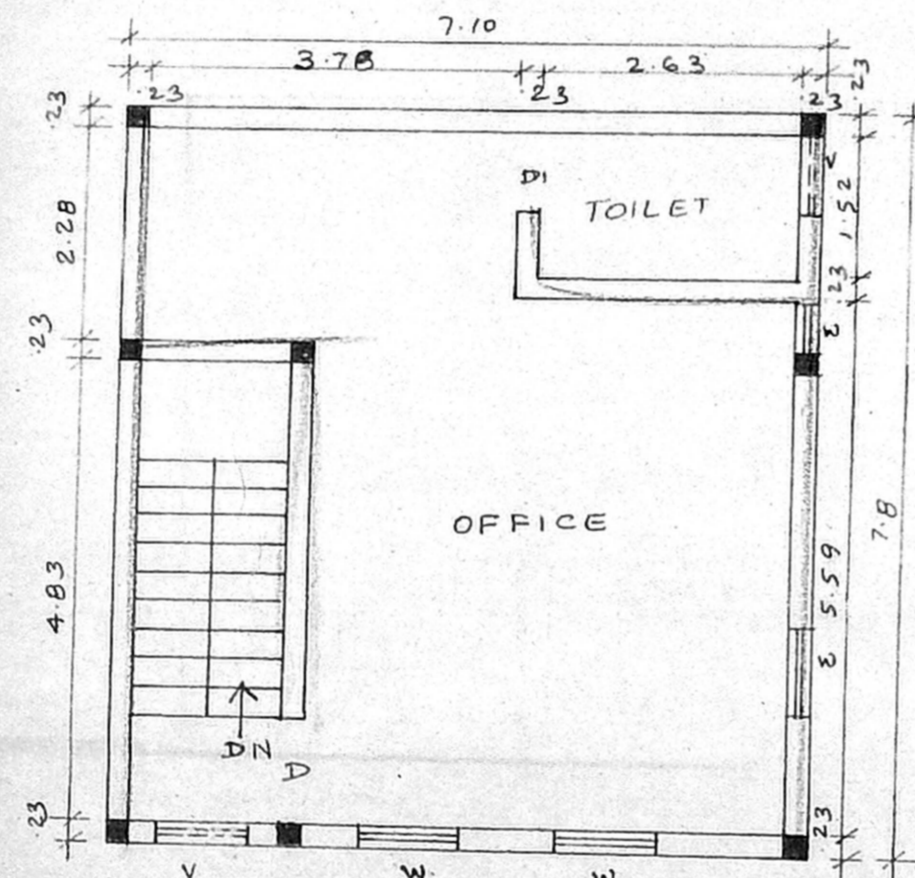

first floor plan

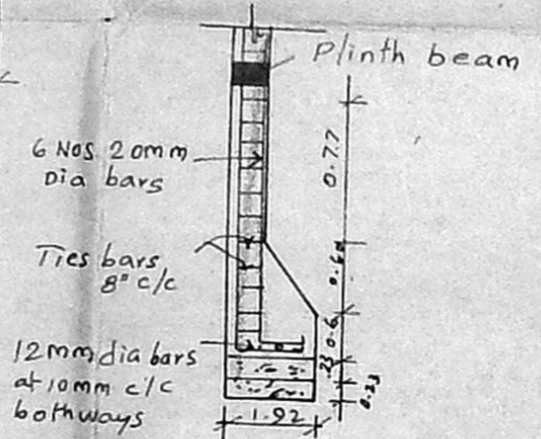

COLUMN L-TYPE FOUNDATION
 Scale :- 1:50

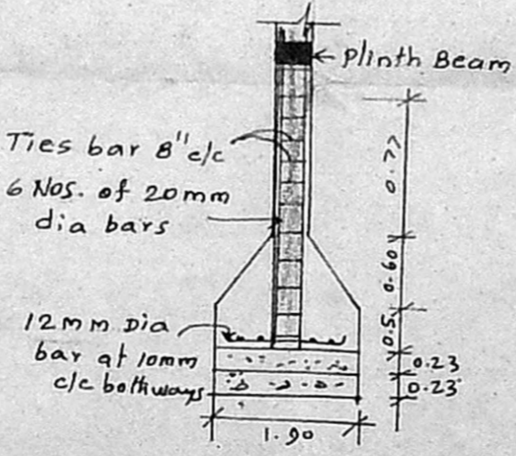

COLUMN FOUNDATION
 (Scale :- 1:50)

Planning Permit No. C/27/198/37/2004
APPROVED
 SUBJECT TO THE CONDITIONS IN THIS OFFICE LETTER.
 No. C2/5518/2001 Date 9-2001
 FOR MEMBER SECRETARY
 CHENNAI METROPOLITAN
 DEVELOPMENT AUTHORITY
 CHENNAI-600 008.

front elevation

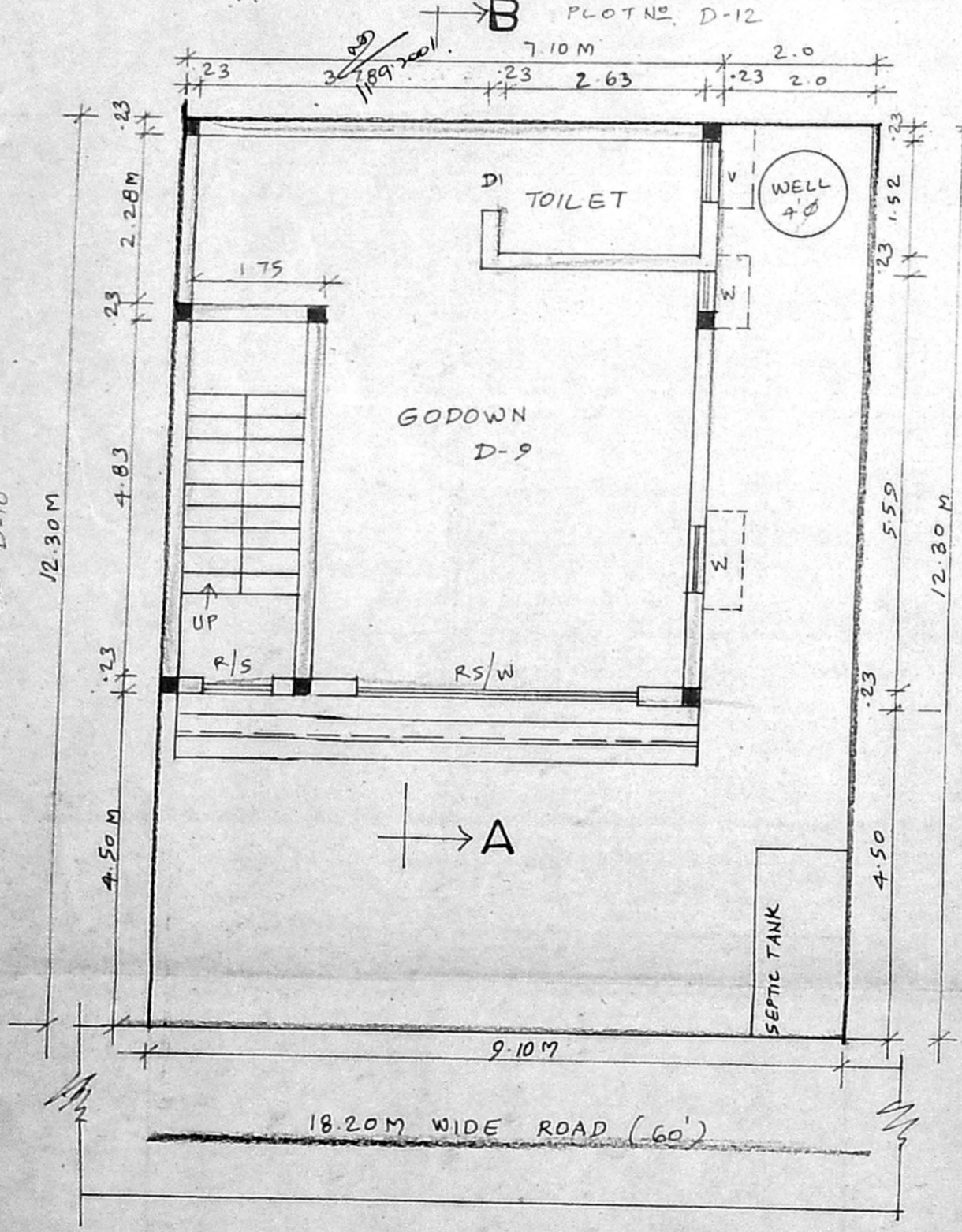

site cum ground floor plan